

COPY



# BUILDING & ZONING PERMIT

ZONING ADMINISTRATOR  
 PO BOX 317, CONCORD, VT 05824  
 802-695-1094 EXT 24  
 ZONINGADMIN@CONCLERK.COM

## TOWN OF CONCORD

Please use this form to request a zoning permit as required in the Concord Town Zoning Bylaws available at [www.concordvt.us/zonadmin.php](http://www.concordvt.us/zonadmin.php). It is **HIGHLY RECOMMENDED** that applicant discuss the application and requirements with the Zoning Administrator prior to submission to ensure that all necessary information is submitted and to ensure efficient and timely processing of the application.

Applicant Last Name <i>Koukoutsis</i>		First <i>CAROL</i>		Daytime Phone <i>802-535-2376</i>	
Applicant Mailing Address <i>PO Box 143</i>		E-mail Address		Apartment #	
City <i>ST JOHNSBURY</i>		State <i>VT</i>		ZIP <i>05819</i>	
Property Owner Last Name (if different than applicant)		First		Daytime Phone	
Property Owner Mailing Address		E-mail Address		Apartment #	
City		State		ZIP	
Parcel ID # <i>06.0401800</i>		Book <i>92</i>		Pages(s) <i>298-299</i>	
Areas of Lot in Acres <i>58<sup>±</sup></i>		Length of Lot in Feet		Width of Lot in Feet	
Dimensions of Proposed Building		Width <i>28</i>	Length <i>56</i>	Will the Building be Occupied for Living Space <input checked="" type="radio"/> Yes <input type="radio"/> No	
Distance Between Building Lines & Lot Lines		Front <i>100<sup>±</sup></i>	Side <i>60<sup>±</sup></i>	Side <i>450<sup>±</sup></i>	Rear <i>1000<sup>±</sup></i>
Proposed Use and/or Construction		<i>primary residence</i>			
I/we, the undersigned, request a zoning permit for the use and/or construction stated, to be issued on the basis of the representation contained in this application and any required submission materials. I/we fully understand that any incorrect or misleading representations may result in the permit becoming void and legal action instituted by the Town of Concord. I/we further understand that the permit may contain conditions with which I will be required to comply.					
Applicant's Signature		<i>Carol J. Koukoutsis</i>			
Owner's Signature (if different than applicant)					

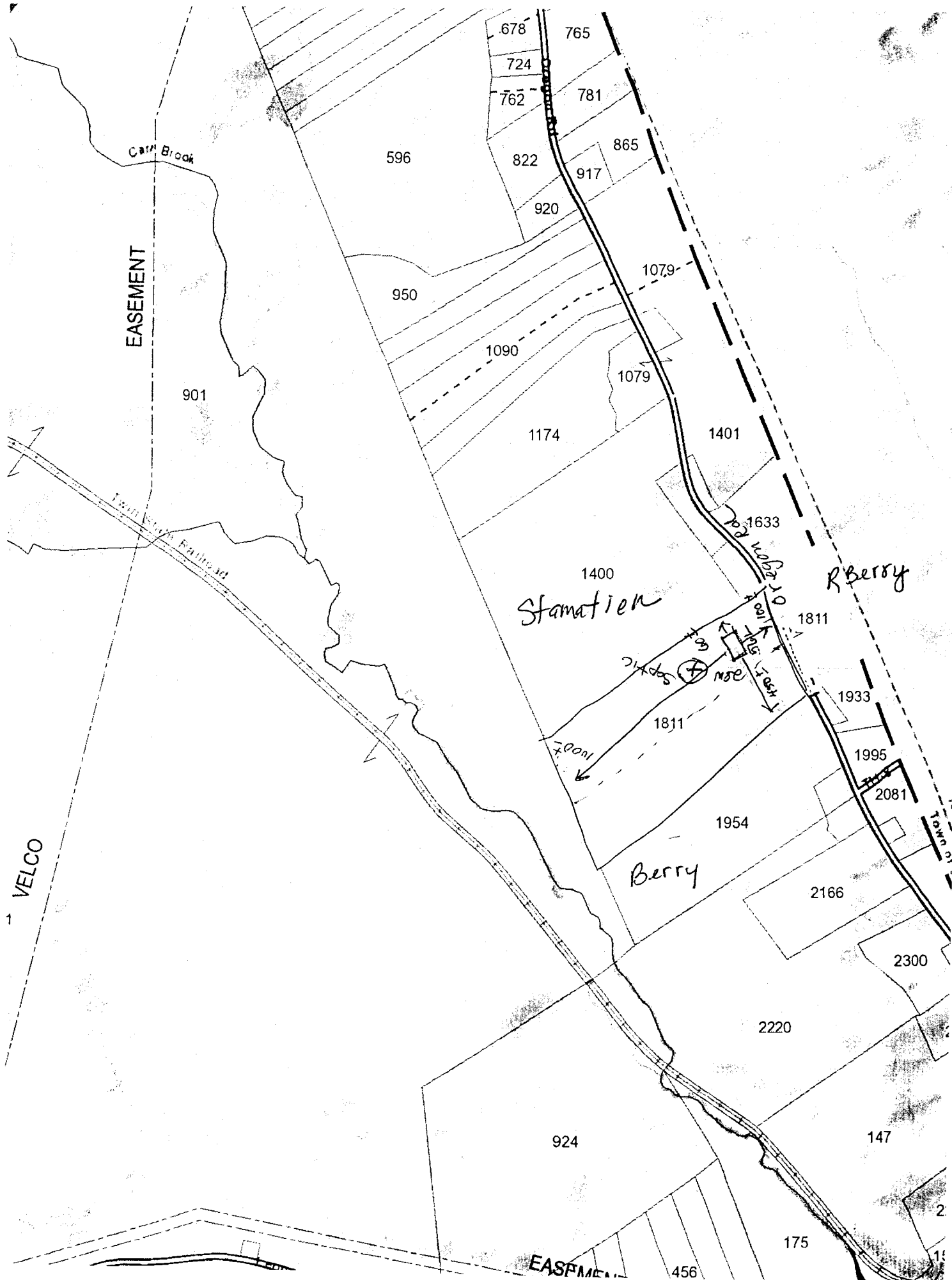

Camp Brook

EASEMENT

Twiss Brook Railroad

VELCO

Station

Berry

R Berry

EASEMENT

678

765

724

781

762

865

596

822

917

920

1079

950

1090

1079

1174

1401

1633

1400

1811

SPX

1811

1933

1995

2081

1954

2166

2300

2220

924

147

175

456

2

11

